



## Property Fact Sheet for Account 213808012

November 18, 2025

**General Information**

Property Account	213808012
Site Address	3311 S 2ND WAY, RIDGEFIELD, WA 98642
Legal Desc	CEDAR RIDGE PH 1 LOT 6 SUB 2007
Owner	SIEMER BRIAN J & SIEMER ELIZABETH
Mail Address	3311 S 2ND WAY RIDGEFIELD WA , 98642 US
Tax Status	Regular
Property Status	Active
Area (approx.)	5,000 sq. ft. / 0.11 acres
Section-Township-Range	SW 1/4,S20,T4N,R1E

**Assessment** (2025 Values for 2026 Taxes)

Land Value	\$157,996.00
Building Value	\$402,504.00
Total Property Value	\$560,500.00
Total Taxable Value	\$560,500.00

**Most Recent Sale**

Sale Date	03/14/2006
Document Type	DEED
Sale Number	0587370
Sale Amount	\$342,000.00

**Administrative**

Jurisdiction	Ridgefield
--------------	------------

**Land Use Planning**

Comprehensive Plan Designation	UL
Comprehensive Plan Overlay(s)	none
Urban Growth Area	Ridgefield
Zoning Designation - <a href="#">Codes</a>	Residential Low Density - 4 (RLD-4)
Zoning Overlay(s)	none

**Miscellaneous**

Census Tract	403.03
Drainage District	n/a
Neighborhood	Ridgefield Junction
Park District	n/a

**Public Safety**

Burning Allowed	No
EMS Response Area	AMR
Fire District	Clark-Cowlitz Fire Rescue
Increased Wildfire Danger Area	No
Police Jurisdiction	Ridgefield Police Dept

**Schools**

School District Name	Ridgefield
Elementary School Attendance Area	Union Ridge
Middle School Attendance Area	View Ridge
High School Attendance Area	Ridgefield

**Transportation**

C-TRAN Public Transportation Benefit Area	Yes
Traffic Impact Fee (TIF) District	Ridgefield
Transportation Analysis Zone	2097

**Utilities**

CPU Lighting Utility District	n/a
Last Street Sweeping	n/a
Sewer District	Clark Regional
Waste Collection Provider	Waste Connections
Water District	Ridgefield

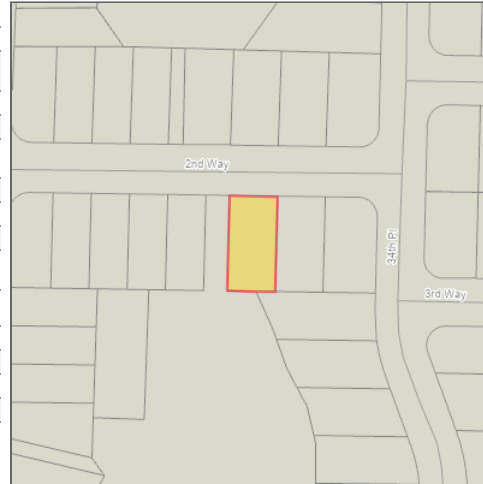
**Environmental Public Health**

Public Health Food Inspector District	District 3
Public Health Food Plan Review Area	District A
Public Health WRAP Inspector District	District 2

**Wetlands and Soil Types**

Critical Aquifer Recharge Area	Category 2 Recharge Areas
FEMA Map / FIRM Panel	53011C0204D 53015C1005G
Flood Hazard Area	Outside Flood Area
Shoreline Designation	none
Soil Types / Class	Non-Hydric / GeD
Water Resource Inventory Area	Name: LEWIS Sub-Basin: East Fork Lewis
Watershed	Gee Creek
Sub Watershed	Gee Creek (Lower)
Wetland Class	
Wetland Inventory	No Mapping Indicators

**Geological Hazards**

Geological Hazard	Slopes > 15%
Liquefaction	Very Low to Low
NEHRP Class	C
Slope Stability	Severe Erosion Hazard Area

**Development Moratorium**

none

**Cultural Resources**

Archaeological Probability	Moderate Moderate-High
Archaeological Site Buffer	No
Historic Site	No Mapping Indicators

**Habitat and Species Resources**

Habitat and Species Impacts	Yes
Riparian Habitat Area:	Seasonal Stream

Disclaimer: Clark County does not warrant the accuracy, reliability or timeliness of any information in this system, and shall not be held liable for losses caused by using this information. Portions of this information may not be current or accurate. Any person or entity who relies on any information obtained from this system, does so at their own risk. RCW 42.56.070(8) prohibits releasing and/or using lists of individuals gathered from this site for commercial purposes.